

TURKEY RIDGE

A SUBDIVISION OF A PORTION OF SECTION 33, TOWNSHIP 1 NORTH, RANGE 7 WEST
LIBERTY COUNTY, FLORIDA

DEDICATION
STATE OF FLORIDA
COUNTY OF LIBERTY

KNOW ALL MEN BY THESE PRESENTS, THAT RALPH POWERS RISH, MANAGING MEMBER OF TURKEY CREEK ROAD, LLC AS THE OWNER IN FEE SIMPLE OF THE LANDS AS DESCRIBED AND SKETCHED HEREON, HAVE CAUSED SAID LANDS TO BE DIVIDED AND SUBDIVIDED AS "TURKEY RIDGE", MORE PARTICULARLY DESCRIBED AS FOLLOWS:

THAT PART OF THE NORTH HALF OF THE SOUTHWEST QUARTER AND THE SOUTHWEST QUARTER OF THE SOUTHWEST QUARTER OF SECTION 33, TOWNSHIP 1 NORTH, RANGE 7 WEST, LIBERTY COUNTY, FLORIDA, LYING SOUTHWEST OF STATE ROAD NO. 270, MORE PARTICULARLY DESCRIBED AS FOLLOWS:

BEGIN AT A 6 INCH BY 6 INCH ST. JOE PAPER COMPANY CONCRETE MONUMENT MARKING THE NORTHWEST CORNER OF THE SOUTHWEST QUARTER OF SECTION 33, TOWNSHIP 1 NORTH, RANGE 7 WEST, LIBERTY COUNTY, FLORIDA; THENCE NORTH 89 DEGREES 58 MINUTES 23 SECONDS EAST ALONG THE NORTH LINE OF THE SOUTHWEST QUARTER OF SAID SECTION 33 FOR A DISTANCE OF 1308.12 FEET TO THE INTERSECTION WITH THE SOUTHWEST RIGHT OF WAY LINE OF STATE ROAD NO. 270 AS DESCRIBED IN OFFICIAL RECORDS BOOK 47 PAGES 107-130 OF THE OFFICIAL RECORDS OF LIBERTY COUNTY, FLORIDA; THENCE SOUTH 34 DEGREES 14 MINUTES 57 SECONDS EAST ALONG SAID SOUTHWEST RIGHT OF WAY LINE FOR A DISTANCE OF 967.85 FEET TO A POINT OF CURVATURE, SAID CURVE BEING CONVEX NORTHEASTERLY AND HAVING A RADIUS OF 3859.72 FEET, A DELTA ANGLE OF 09 DEGREES 02 MINUTES 31 SECONDS, AND A CHORD BEARING AND DISTANCE OF SOUTH 38 DEGREES 46 MINUTES 13 SECONDS EAST, 608.48 FEET; THENCE PROCEED SOUTHEASTERLY ALONG THE ARC OF SAID CURVE FOR A DISTANCE OF 608.11 FEET TO THE POINT OF TANGENCY; THENCE, CONTINUING ALONG THE SOUTHWEST RIGHT OF WAY LINE OF STATE ROAD NO. 270, PROCEED SOUTH 43 DEGREES 13 MINUTES 09 SECONDS EAST FOR A DISTANCE OF 200.13 FEET; THENCE SOUTH 46 DEGREES 41 MINUTES 52 SECONDS WEST FOR A DISTANCE OF 10.00 FEET; THENCE SOUTH 43 DEGREES 18 MINUTES 54 SECONDS EAST FOR A DISTANCE OF 200.03 FEET; THENCE NORTH 46 DEGREES 41 MINUTES 52 SECONDS EAST FOR A DISTANCE OF 10.00 FEET; THENCE SOUTH 43 DEGREES 18 MINUTES 08 SECONDS EAST FOR A DISTANCE OF 194.44 FEET TO THE INTERSECTION WITH THE EAST LINE OF THE SOUTHWEST QUARTER OF SAID SECTION 33; THENCE DEPART THE SOUTHWEST RIGHT OF WAY LINE OF STATE ROAD NO. 270 AND PROCEED SOUTH 00 DEGREES 12 MINUTES 00 SECONDS WEST ALONG THE EAST LINE OF THE SOUTHWEST QUARTER OF THE SOUTHWEST QUARTER OF SAID SECTION 33 FOR A DISTANCE OF 928.97 FEET TO A ROUND CONCRETE MONUMENT ENCASED WITH TERRACOTTA CLAY MARKING THE SOUTHWEST CORNER OF THE SOUTHWEST QUARTER OF THE SOUTHWEST QUARTER OF SAID SECTION 33; THENCE NORTH 00 DEGREES 32 MINUTES 27 SECONDS EAST ALONG THE WEST LINE OF THE SOUTHWEST QUARTER OF THE SOUTHWEST QUARTER OF SAID SECTION 33 FOR A DISTANCE OF 1318.64 FEET TO A 6 INCH BY 6 INCH ST. JOE PAPER COMPANY CONCRETE MONUMENT MARKING THE SOUTHWEST CORNER OF THE NORTHWEST QUARTER OF THE SOUTHWEST QUARTER OF SAID SECTION 33; THENCE SOUTH 89 DEGREES 50 MINUTES 29 SECONDS WEST ALONG THE SOUTH LINE OF THE NORTHWEST QUARTER OF SAID SECTION 33 FOR A DISTANCE OF 1328.91 FEET TO A 6 INCH BY 6 INCH ST. JOE PAPER COMPANY CONCRETE MONUMENT MARKING THE SOUTHWEST CORNER OF THE NORTHWEST QUARTER OF THE SOUTHWEST QUARTER OF SAID SECTION 33; THENCE NORTH 00 DEGREES 09 MINUTES 01 SECONDS WEST ALONG THE WEST LINE OF THE NORTHWEST QUARTER OF THE SOUTHWEST QUARTER OF SAID SECTION 33 FOR A DISTANCE OF 1308.22 FEET TO THE POINT OF BEGINNING, CONTAINING 90.92 ACRES, MORE OR LESS.

HAVE CAUSED SAID LANDS TO BE DIVIDED AND SUBDIVIDED AS SHOWN HEREON AND DO HEREBY DEDICATE TO THE PERPETUAL USE OF THE PUBLIC ALL ROADS, STREETS, ALLEYS AND OTHER RIGHT-OF-WAYS AND ALL PARKS AND RECREATION AREAS AND ALL EASEMENTS FOR UTILITIES, DRAINAGE AND PURPOSES INCIDENT THERETO AS SHOWN AND DEPICTED HEREON. RESERVING HOWEVER, THE RESERVATIONS THEREOF SHOULD THE SAME BE RENOUNCED, DISCLAIMED, ABANDONED OR THE USE THEREOF DISCONTINUED AS PRESCRIBED BY LAW BY APPROPRIATE OFFICIAL ACTION OF THE PROPER OFFICIALS HAVING CHARGE OR JURISDICTION THEREOF. THIS _____ DAY OF _____ 2006, A.D.

TURKEY CREEK ROAD, LLC

By: Ralph Powers Rish
RALPH POWERS RISH
MANAGING MEMBER
Witness: Warren J. Moore Jr.
Warren J. Moore Jr.
Witness: Susie Pitts
Susie Pitts

ACKNOWLEDGEMENT
STATE OF FLORIDA
COUNTY OF LIBERTY

I HEREBY CERTIFY THAT ON THIS DATE, BEFORE ME, AN OFFICER DULY AUTHORIZED TO ADMINISTER OATHS AND TO TAKE ACKNOWLEDGMENTS PERSONALLY APPEARED, RALPH POWERS RISH, AS MANAGING MEMBER OF TURKEY CREEK ROAD, LLC OWNER IN FEE SIMPLE, KNOWN TO ME TO BE THE PERSON DESCRIBED IN AND WHO EXECUTED THE FOREGOING INSTRUMENT, WHO IS EITHER PERSONALLY KNOWN TO ME OR PRODUCED A DRIVER'S LICENSE AS IDENTIFICATION, WHO ACKNOWLEDGED BEFORE ME EXECUTED THE SAME, AND WHO DID NOT TAKE AN OATH.
GIVEN UNDER MY HAND AND OFFICIAL SEAL THIS 1st DAY OF March 2007

By: Stacy L. Smith
STACY L. SMITH
NOTARY PUBLIC, STATE OF FLORIDA
By: Stacy I. Smith
STACY I. SMITH
PRINTED NAME

DATE MY COMMISSION EXPIRES
STACY L. SMITH
Commission # DD026174
Expires August 3, 2007
Borded through
(800) 432-4254
Florida Notary Assn., Inc.

MORTGAGE JOINDER IN DEDICATION

"VISION BANK", BY JERALD DAVID GASKIN, VICE PRESIDENT, THE MORTGAGEE OF RECORD FOR THE LANDS PLATTED HEREON, HEREBY AUTHORIZES AND JOINS IN THIS PLAT AND DEDICATION OF "TURKEY RIDGE".

SIGNED ON THIS 1st DAY OF Mar 2007
Witness: Susie B. Pitts
Susie B. Pitts
Witness: Charlita D. Moore
Charlita D. Moore

ACKNOWLEDGEMENT
STATE OF FLORIDA
COUNTY OF LIBERTY

BEFORE ME THE UNDERSIGNED AUTHORITY, PERSONALLY APPEARED JERALD DAVID GASKIN, VICE PRESIDENT, VISION BANK, PERSONALLY KNOWN TO ME OR WHO PRESENTED A VALID DRIVERS LICENSE AS IDENTIFICATION, AND WHO ACKNOWLEDGED EXECUTION OF THIS JOINDER IN DEDICATION OF THIS PLAT OF "TURKEY RIDGE", FOR THE PURPOSES THEREIN SET FORTH.
GIVEN UNDER MY HAND AND OFFICIAL SEAL THIS 1st DAY OF March 2007

By: Jerry C. Strango
JERRY C. STRANGO
NOTARY PUBLIC, STATE OF FLORIDA

DATE MY COMMISSION EXPIRES
Tanya C. Strango
Commission # DD259007
Expires October 20, 2007
Borded through
Florida Notary Assn., Inc. 800-385-7019

TITLE CERTIFICATION

THE UNDERSIGNED, ATTORNEY LICENSED IN THE STATE OF FLORIDA, CERTIFIES THAT TITLE TO THE LANDS DESCRIBED HEREON IS IN THE NAME OF THE DEDICATOR AS SHOWN HEREON AND THAT THERE ARE NO OTHER UNSATISFIED MORTGAGES OTHER THAN THE JOINDER SHOWN HEREON.

SIGNED ON THIS THE _____ DAY OF _____ 2006.
By: Shelene Grover
SHELENE GROVER
ATTORNEY AT LAW
Witness: Vanell Summers
Vanell Summers

PREPARED BY
PREBLE-RISH, INC.
CONSULTING ENGINEERS
CIVIL • SURVEYING • SITE PLANNING
203 ABERDEEN PARKWAY PANAMA CITY, FL 32405 (850) 922-0644
324 MARINA DRIVE PORT ST. JOE, FL 32456 (850) 227-7200
1535 FIDLER COURT TALLAHASSEE, FL 32308 (850) 218-8000
5355 SCENIC HWY 30A, SUITE 104 SANTA ROSA BEACH, FL 32459 (850) 227-9410

NOTICE:
THIS PLAT, AS RECORDED IN ITS GRAPHIC FORM, IS THE OFFICIAL DEPICTION OF THE SUBDIVIDED LANDS DESCRIBED HEREIN AND WILL IN NO CIRCUMSTANCES BE SUPPLANTED IN AUTHORITY BY ANY OTHER GRAPHIC OR DIGITAL FORM OF THE PLAT. THERE MAY BE ADDITIONAL RESTRICTIONS THAT ARE NOT RECORDED ON THIS PLAT THAT MAY BE FOUND IN THE PUBLIC RECORDS OF THIS COUNTY.

NOTE
ALL PLATTED UTILITY EASEMENTS SHALL PROVIDE THAT SUCH EASEMENTS SHALL ALSO BE EASEMENTS FOR THE CONSTRUCTION, INSTALLATION, MAINTENANCE, AND OPERATION OF CABLE TELEVISION SERVICES; PROVIDED, HOWEVER, NO SUCH CONSTRUCTION, INSTALLATION, MAINTENANCE, AND OPERATION OF CABLE TELEVISION SERVICES SHALL INTERFERE WITH THE FACILITIES AND SERVICES OF AN ELECTRIC, TELEPHONE, GAS, OR OTHER PUBLIC UTILITY.

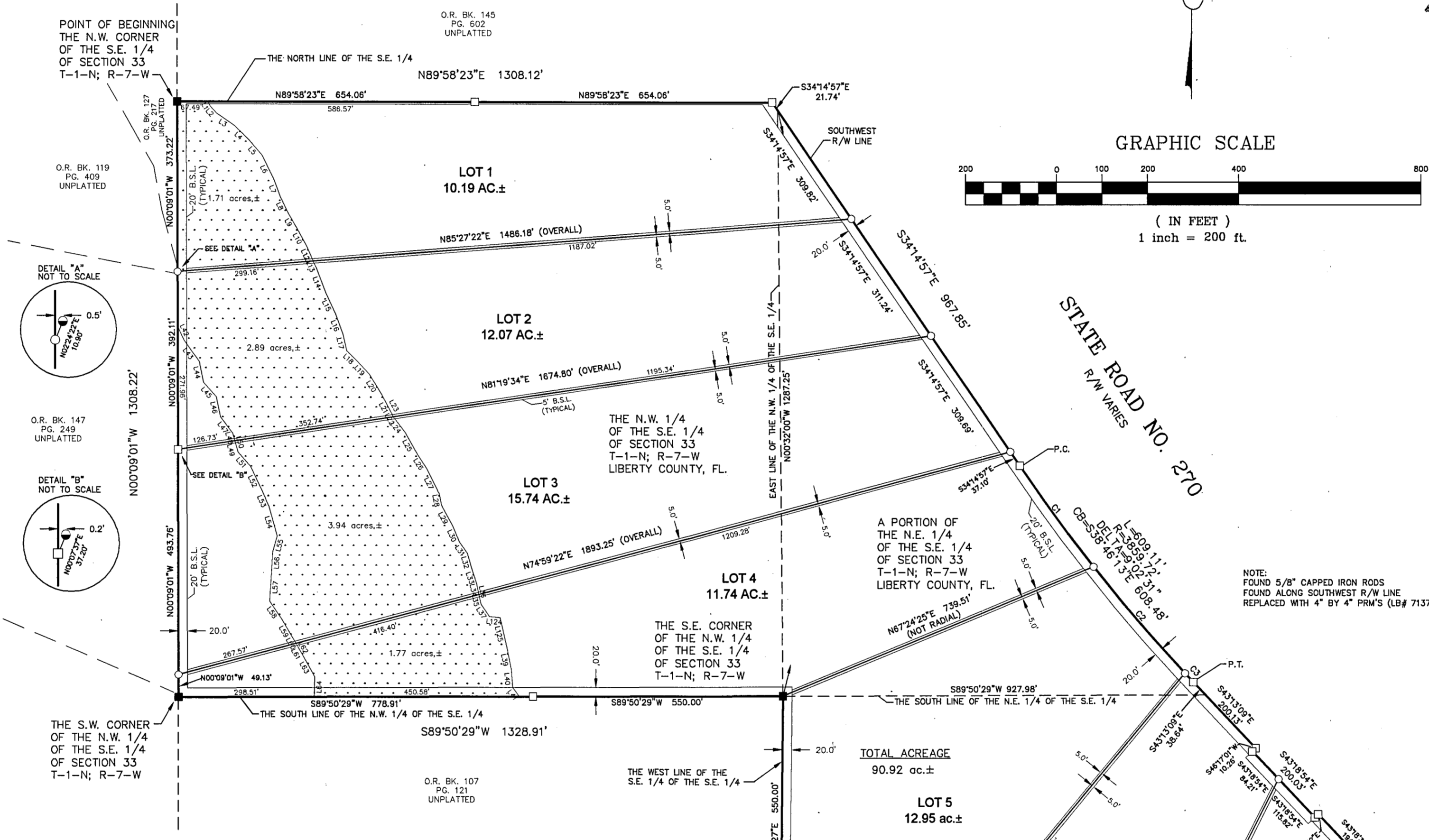

WETLAND LINES					
LINE	LENGTH	BEARING	LINE	LENGTH	BEARING
L1	11.01	S271°55'51"	L63	26.44	S28°46'30"E
L2	20.50	S41°12'21"	L64	43.89	S01°18'08"W
L3	38.89	S82°32'42"	L65	39.84	N89°58'23"E
L4	45.80	S45°26'10"E	L66	26.63	N74°59'22"E
L5	43.78	S40°32'22"E	L67	63.53	S49°38'30"E
L6	38.16	S24°02'01"	L68	31.11	S80°52'42"E
L7	39.79	S18°47'14"E	L69	49.43	S80°17'44"E
L8	40.28	S20°52'39"E	L70	50.63	S50°18'10"E
L9	38.89	S20°32'39"E	L71	12.81	S82°28'24"E
L10	42.82	S28°22'10"E	L72	25.23	S79°54'11"E
L11	58.72	S24°02'01"	L73	19.36	S79°54'11"E
L12	38.40	S24°02'01"	L74	35.62	S78°24'11"E
L13	17.22	S24°02'01"	L75	57.27	S21°44'10"E
L14	60.02	S09°49'41"E	L76	37.24	S77°00'01"E
L15	50.33	S24°56'16"E	L77	39.93	S33°51'02"E
L16	46.82	S48°08'42"E	L78	48.69	S87°04'41"E
L17	36.95	S13°33'21"E	L79	47.18	S24°40'52"E
L18	31.03	S45°08'42"E	L80	35.34	S47°46'30"E
L19	40.45	S21°17'42"E	L81	46.83	S49°54'12"E
L20	31.38	S31°12'24"E	L82	44.25	S24°58'14"E
L21	57.18	S28°11'57"E	L83	49.43	S48°01'06"E
L22	1.44	S21°17'42"E	L84	40.39	S49°54'12"E
L23	58.62	S28°11'57"E	L85	48.47	S81°02'00"E
L24	41.21	S38°01'42"E	L86	52.97	S29°29'02"E
L25	55.89	S28°02'36"E	L87	7.84	S36°31'06"E
L26	38.20	S32°47'41"E	L88	35.50	S36°31'06"E
L27	61.92	S28°12'24"E	L89	43.45	S36°31'06"E
L28	25.00	S11°17'13"E	L90	49.43	S48°01'06"E
L29	37.13	S28°02'36"E	L91	34.87	S49°54'12"E
L30	37.86	S22°41'12"E	L92	37.46	S39°31'42"E
L31	30.03	S40°32'22"E	L93	37.39	S50°22'56"W
L32	38.40	S24°02'01"	L94	41.08	S49°54'12"E
L33	34.92	S18°10'29"E	L95	51.83	S83°08'43"E
L34	22.85	S11°31'51"E	L96	29.44	S82°10'01"E
L35	21.66	S11°31'51"E	L97	35.81	S49°54'12"E
L36	44.21	S11°31'51"E	L98	25.22	S27°24'27"E
L37	37.81	S21°17'42"E	L99	18.86	S27°02'00"E
L38	79.89	S29°11'22"E	L100	47.77	S50°22'56"W
L39	48.07	S10°42'51"E	L101	43.13	N84°11'35"W
L40	38.94	S41°22'21"E	L102	25.87	S47°46'30"E
L41	24.89	S36°32'22"E	L103	56.89	S86°16'49"W
L42	19.11	S24°40'52"E	L104	29.47	N52°25'56"W
L43	56.96	S38°01'42"E	L105	20.27	N52°25'56"W
L44	47.10	S10°42'51"E	L106	46.31	N85°42'06"W
L45	32.01	S21°17'42"E	L107	34.72	N85°42'06"W
L46	45.16	S11°11'32"E	L108	30.67	N82°22'22"W
L47	44.31	S38°46'30"E	L109	43.22	N14°11'13"E
L48	17.00	S10°42'51"E	L110	34.72	N85°42'06"W
L49	25.84	S19°59'33"E	L111	52.97	N85°42'06"W
L50	38.40	S10°42'51"E	L112	48.01	N85°42'06"W
L51	42.03	S41°18'22"E	L113	60.73	N14°21'52"W
L52	63.67	S28°12'24"E	L114	66.80	N14°21'52"E
L53	32.01	S21°17'42"E	L115	34.72	N85°42'06"W
L54	67.02	S19°59'33"E	L116	38.78	S88°33'02"E
L55	36.37	S03°12'40"W	L117	84.65	S17°22'42"W
L56	46.37	S03°12'40"W	L118	39.58	S49°54'12"E
L57	61.08	S03°12'40"W	L119	36.30	N74°20'09"E
L58	47.00	S19°59'33"E	L120	78.05	S49°54'12"E
L59	52.18	S20°32'39"E	L121	46.82	S86°37'43"E
L60	81.25	S29°11'57"E	L122	66.76	S86°37'43"E
L61	38.89	S24°02'01"	L123	53.76	S83°27'41"E
L62	37.77	S28°12'24"E	L124	23.43	S85°23'02"E
L63			L125	69.63	S17°27'41"E

- SYMBOLS & ABBREVIATIONS:**
- No. = NUMBER
 - # = NUMBER
 - = DISTANCE NOT TO SCALE
 - L.B. = LICENSED BUSINESS
 - L.S. = LICENSED SURVEYOR
 - PRM = PROFESSIONAL REFERENCE SURVEYOR AND MAPPER
 - O.R. = OFFICIAL RECORDS
 - AC. = ACRES
 - M. = MORE OR LESS
 - (F) = FIELD MEASUREMENT
 - (P) = PLAT DATA
 - (D) = DESCRIPTION DATA
 - (C) = CALCULATED DATA
 - A = ARC LENGTH
 - R = RADIUS
 - D = DELTA ANGLE
 - C = CHORD BEARING
 - B = CHORD LENGTH
 - P.C. = POINT OF CURVATURE
 - P.T. = POINT OF TANGENCY
 - R/W = RIGHT OF WAY
 - CORP. = CORPORATION
 - PCP = PERMANENT CONTROL POINT
 - PRM = PERMANENT REFERENCE MONUMENT
 - ID. = IDENTIFICATION
 - B.S.L. = BUILDING SETBACK LINE
 - F.D.O.T. = FLORIDA DEPARTMENT OF TRANSPORTATION
 - DWG = DRAWING
 - C = CENTERLINE
 - L1-L125 = WETLAND LINE DIMENSIONS
 - C1-C13 = CURVE DATA INFORMATION
 - = FOUND 5/8" CAPPED IRON ROD (FOD)
 - = SET 1/2" CAPPED IRON ROD L.B. #7137 (PCP)
 - ⊙ = FOUND IRON AXLE
 - ⊗ = FOUND 5/8" CAPPED IRON ROD # 2024
 - ⊠ = FOUND ROUND CONCRETE ENCASED WITH CLAY
 - ⊡ = FOUND 6" BY 6" S.J.P.C. CONCRETE MONUMENT
 - ⊢ = SET 4" BY 4" CONCRETE MONUMENT L.B. #7137 (PRM)
 - ⊣ = FOUND 6" BY 6" CONCRETE MONUMENT (NO ID)
 - ◻ = EXISTING WETLANDS

CURVE	LENGTH	RADIUS	DELTA	CHORD	BEARING
C1	274.26'	1859.72'	404°16'	274.20'	S36°17'05"E
C2	308.51'	1859.72'	434°47'	308.43'	S40°36'37"E
C3	26.34'	1859.72'	0°23'28"	26.34'	S43°05'44"E

COUNTY SURVEYOR'S CERTIFICATE

I, SAMUEL L. JOHNSON, HAVE REVIEWED THIS PLAT, "TURKEY RIDGE", AND HEREBY CERTIFY THAT IT COMPLIES WITH ALL THE REQUIREMENTS OF CHAPTER 177, FLORIDA STATUTES.

By: Samuel L. Johnson
SAMUEL L. JOHNSON, P.S.M.
FLORIDA CERTIFICATE NO. LS 6198

TAX COLLECTOR'S STATEMENT

CAROL STRICKLAND, DO HEREBY CERTIFY THAT TAXES HAVE BEEN PAID THROUGH TAX YEAR 2006 TO THE BEST OF MY KNOWLEDGE.

By: Carol Strickland
CAROL STRICKLAND
LIBERTY COUNTY TAX COLLECTOR

COUNTY PLANNING COMMISSION

THIS PLAT CONFORMS TO THE PROVISIONS MADE BY THE LIBERTY COUNTY PLANNING COMMISSION SIGNED ON THIS THE 9th DAY OF June 2006.

By: John T. Sanders
JOHN T. SANDERS
COUNTY PLANNING DIRECTOR
By: John T. Sanders
JOHN T. SANDERS
CHAIRMAN OF PLANNING COMMISSION

COUNTY COMMISSIONERS' APPROVAL

THIS IS TO CERTIFY THAT THIS PLAT, "TURKEY RIDGE", HAS BEEN EXAMINED IN REGULAR SESSION AND THAT IT IS HEREBY APPROVED FOR RECORD BY A MAJORITY VOTE OF THE BOARD OF COUNTY COMMISSIONERS OF LIBERTY COUNTY, FLORIDA.

SIGNED ON THIS THE 8th DAY OF June 2006.
By: John T. Sanders
JOHN T. SANDERS
CHAIRMAN / DISTRICT 4
By: Andrew Brown
ANDREW BROWN
COUNTY ATTORNEY

COUNTY CLERK'S CERTIFICATE

I, ROBERT HILL, CLERK OF THE CIRCUIT COURT OF LIBERTY COUNTY, FLORIDA, FILED FOR PERMANENT RECORD IN PLAT BOOK NO. A, AT PAGE(S) NO. 66 AND NO. 66 AND NO. 66 IN THE PUBLIC RECORDS OF LIBERTY COUNTY, FLORIDA, ON THIS THE 1st DAY OF March 2007.

By: Robert Hill
ROBERT HILL
CLERK OF THE CIRCUIT COURT
LIBERTY COUNTY, FLORIDA

SURVEYOR'S NOTES:

- BEARINGS SHOWN HEREON ARE REFERENCED TO FLORIDA STATE PLANE COORDINATES, NORTH ZONE, NAD 1983/90, U.S. SURVEY FEET.
- VERTICAL DATUM SHOWN HEREON IS REFERENCED TO NAVD 1988.
- THIS SURVEY, MAP, AND REPORT IS NOT VALID WITHOUT THE SIGNATURE AND ORIGINAL RAISED SEAL OF A FLORIDA LICENSED SURVEYOR AND MAPPER, ADDITIONS OR DELETIONS TO SURVEY MAPS OR REPORTS BY OTHER THAN THE SIGNING PARTY OR PARTIES IS PROHIBITED WITHOUT WRITTEN CONSENT OF THE SIGNING PARTY OR PARTIES.
- FLOOD NOTE: BY GRAPHIC PLOTTING ONLY, THE PROPERTY SHOWN HEREON LIES IN ZONE X (NO MINIMUM FLOOR ELEVATION REQUIRED) AS PER THE FEDERAL EMERGENCY MANAGEMENT AGENCY'S FLOOD INSURANCE RATE FOR LIBERTY COUNTY, FLORIDA; SEE COMMUNITY PANEL NO. 120148 0100 B; WHICH BEARS AN EFFECTIVE DATE OF JULY 16, 1991.
- SOURCE OF INFORMATION: PREVIOUS SURVEY BY FRANK SNODEN, OFFICIAL RECORDS OF LIBERTY COUNTY, FL.
- NO TITLE SEARCH, TITLE OPINION OR ABSTRACT WAS PERFORMED BY, NOR PROVIDED TO PREBLE-RISH, INC. FOR THE SUBJECT PROPERTY. THERE MAY BE DEEDS OF RECORD, UNRECORDED DEEDS, EASEMENTS, ENCROACHMENTS, RIGHT-OF-WAYS, BUILDING SETBACKS, COVENANTS OR OTHER INSTRUMENTS WHICH COULD AFFECT THE BOUNDARIES OR USE OF THE SUBJECT PROPERTY.
- THE PROPERTY SURVEYED IS VACANT AND PARTIALLY WOODED.
- NO UNDERGROUND UTILITIES, UTILITY LINES, FOUNDATIONS, OR OTHER UNDERGROUND STRUCTURES HAVE BEEN LOCATED BY PREBLE-RISH, INC.
- ENVIRONMENTAL WETLAND LINES SHOWN HEREON HAVE BEEN DETERMINED BY BIOLOGICAL RESEARCH ASSOCIATES.
- THERE MAY BE ADDITIONAL RESTRICTIONS NOT SHOWN ON THIS SURVEY THAT MAY BE FOUND IN THE PUBLIC RECORDS OF LIBERTY COUNTY, FLORIDA.

SURVEYOR'S CERTIFICATE

THE UNDERSIGNED HEREBY CERTIFIES THAT THIS PLAT, "TURKEY RIDGE", IS A TRUE AND CORRECT REPRESENTATION OF THE LANDS SURVEYED, THAT THE PLAT WAS MADE UNDER HIS RESPONSIBLE DIRECTION AND SUPERVISION, AND THAT THE SURVEY DATA AND THIS PLAT COMPLY WITH ALL THE REQUIREMENTS OF CHAPTER 177, FLORIDA STATUTES, AND THAT PERMANENT REFERENCE MONUMENTS AND PERMANENT CONTROL POINTS WILL BE SET FORTH UPON COMPLETION OF CONSTRUCTION.

SIGNED ON THIS THE 09 DAY OF MAY 2006.

By: David Jon Bartlett
DAVID JON BARTLETT, P.L.S.
PROFESSIONAL LAND SURVEYOR
FLORIDA CERTIFICATE NO. LS 4018

PREBLE-RISH, INC.
CERTIFICATE OF AUTHORIZATION NO. LB 7137
203 ABERDEEN PARKWAY
PANAMA CITY, FLORIDA 32405