

5

SHULER HEIGHTS UNIT NO. 1

5

DEDICATION

STATE OF FLORIDA
COUNTY OF LIBERTY

KNOW ALL MEN BY THESE PRESENTS, that L.H. Shuler and Ruby C. Shuler, his wife, the owners, in fee simple, of the tract of land shown hereon and more particularly described as follows: Commencing at the Northeast Corner of Section 6, Township 1 South, Range 7, West run thence West 2,454.2 feet, thence South 0°28' East 450.25 feet, thence South 88°32' West 308.8 feet, thence South 0°28' East 272.25 feet, thence South 88°32' West 800.0 feet to a point which is the point of beginning. From said point of beginning run thence South 0°34' East 1,377.75 feet, thence North 88°28' East 316.0 feet, thence North 0°34' West 867.0 feet, thence North 88°28' East 25.0 feet, thence North 0°34' West 510.15 feet, thence South 88°32' West 341.0 feet to the point of beginning, have caused said land to be surveyed and plotted as shown hereon and do hereby dedicate to the perpetual use of the public as public highways, the streets as shown hereon reserving unto themselves, their heirs, successors, assigns and legal representatives the reversion or reversions of the same whenever abandoned by the public or discontinued by law.

IN WITNESS WHEREOF they have caused these presents to be signed and witnessed this 16 day of APRIL A.D. 1957

Seal L.H. Shuler

Witnesses
M.E. Chason
Jayce Chason

Seal Ruby C. Shuler

ACKNOWLEDGMENT

STATE OF FLORIDA
COUNTY OF LIBERTY

Before me this day personally appeared L.H. Shuler and Ruby C. Shuler, his wife, and acknowledged that they executed the foregoing dedication for the uses and purposes therein stated. Witness my hand and seal at Bristol, Florida this 16 day of APRIL A.D. 1957

R.H. D. Cassard
Notary Public
My commission expires January 1, 1961
County Judge
Liberty County Fla

I hereby certify that this plat is a true and correct representation of a survey of the lands described hereon and that permanent reference monuments have been placed according to law.

Frank G. Glenn
CIVIL ENGINEER & LAND SURVEYOR
FLA. REG. CERT Nos. 3449 & 597

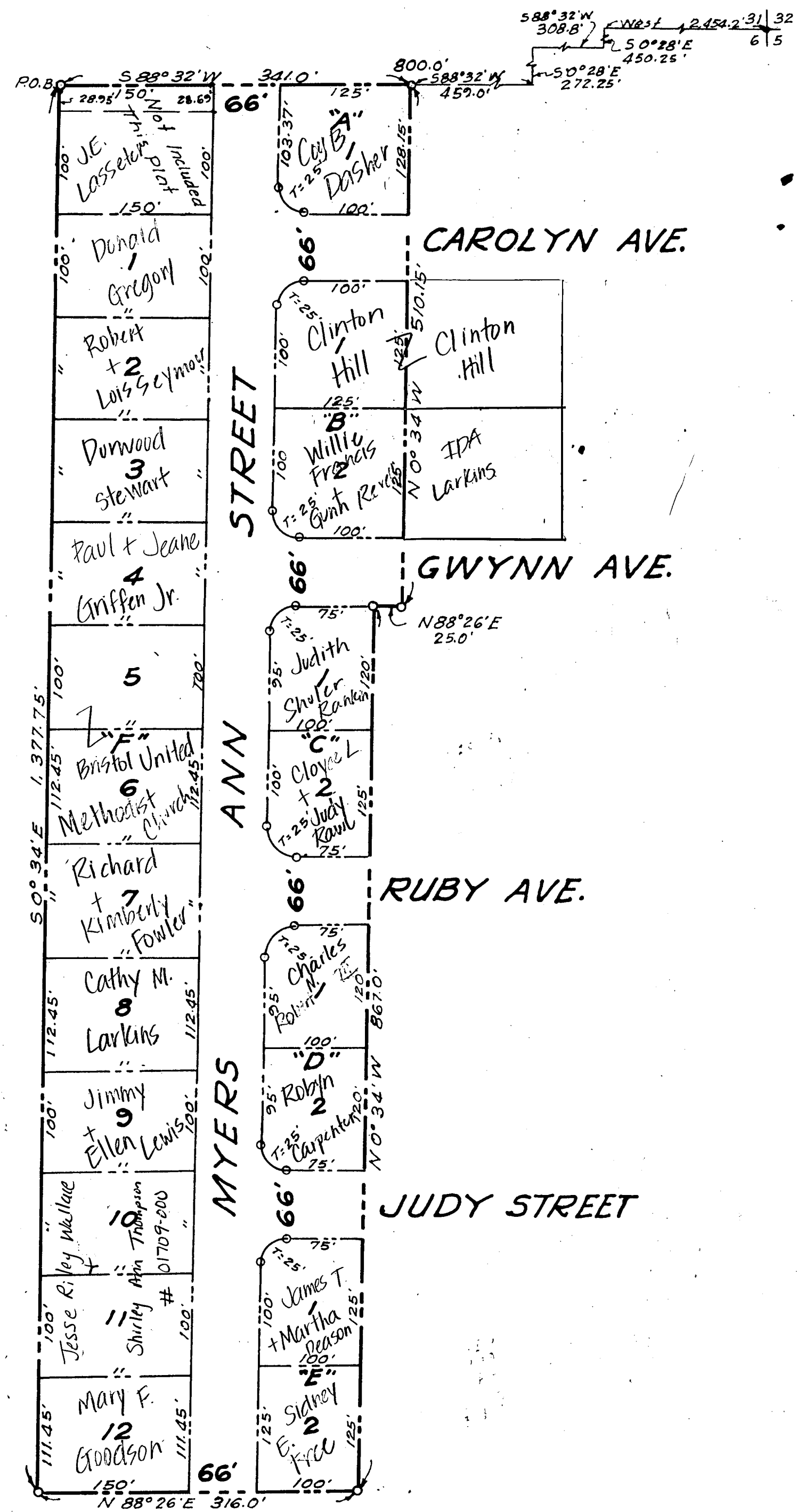

Approved by the Board of County
Liberty County, Florida this 22
A.D. 1957

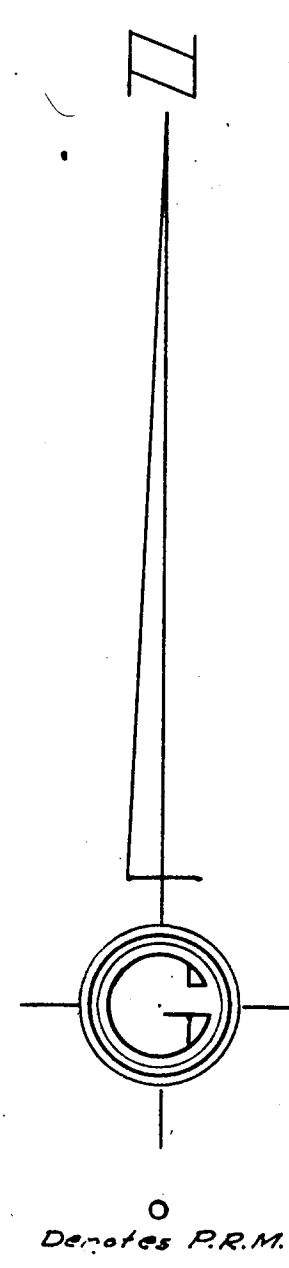

PLAT
OF SURVEY OF
SHULER HEIGHTS UNIT NO. 1
A SUBDIVISION OF A PORTION OF SECTION 6, T-1-S, R-7-W
LIBERTY COUNTY, FLORIDA
SCALE: 1" = 100'
April 16, 1957

FRANK G. GLENN
CIVIL ENGINEER & LAND SURVEYOR
TALLAHASSEE, FLORIDA

Accy for files
22
A.D. 1957