

NEAL SUBDIVISION UNIT TWO

LIBERTY COUNTY, FLORIDA

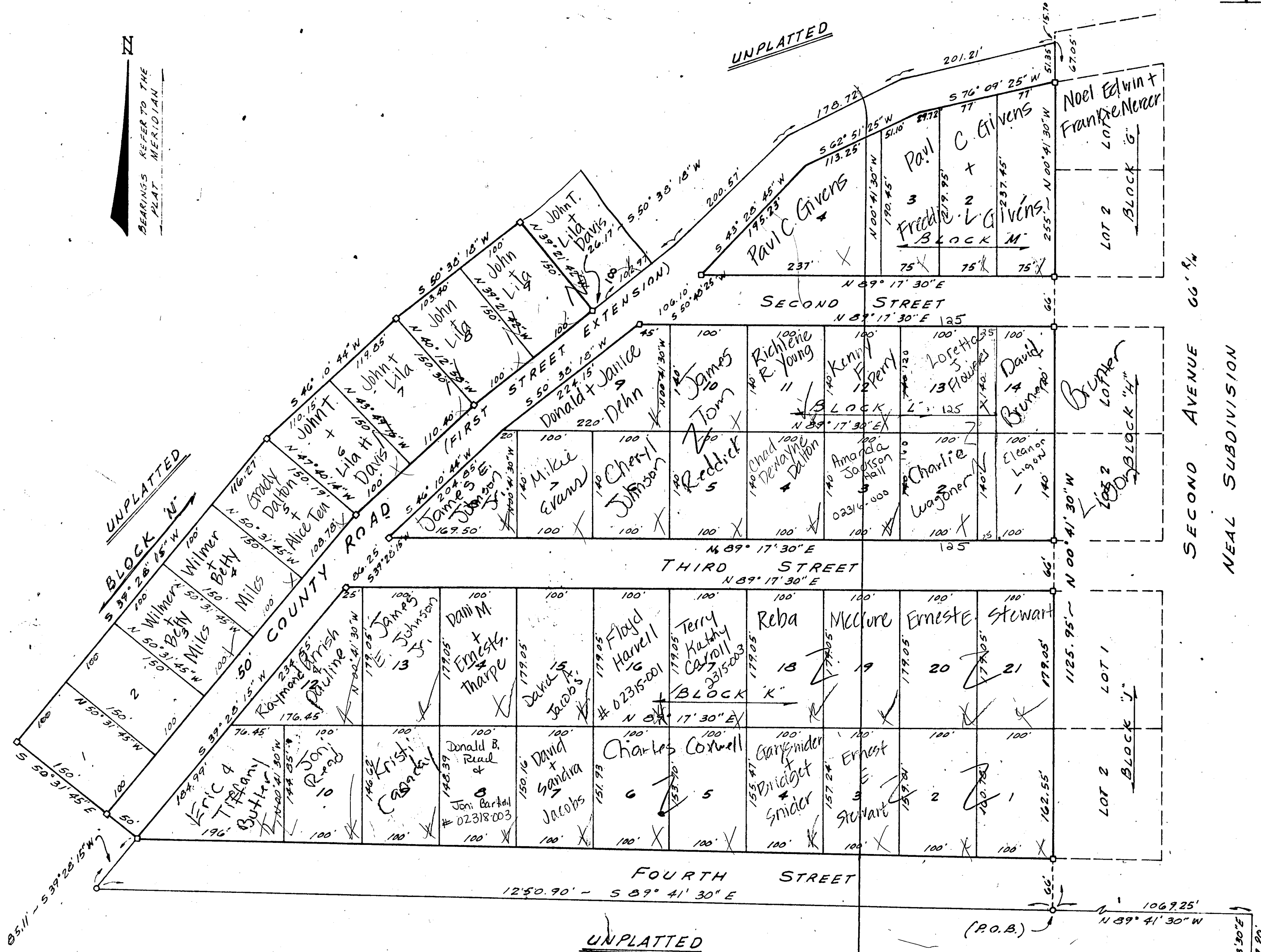

SCALE: 1" = 100.0'



BEARINGS REFER TO THE PLAT MERIDIAN

DESCRIPTION

COMMENCE AT THE SE CORNER SECTION 12, T15, R.0.W.; THENCE N 00° 12' 30" E, 1779.20' TO THE SOUTH W LINE OF FOURTH STREET, AS PER NEAL SUBDIVISION RECORDED IN THE PUBLIC RECORDS OF LIBERTY COUNTY, FLORIDA; THENCE N 89° 41' 30" W, ALONG SAID W LINE 1069.25' TO THE POINT OF BEGINNING; THENCE N 00° 41' 30" W, ALONG THE EAST LINE OF SAID SUBDIVISION, 125.95' TO A POINT WHICH IS S 00° 41' 30" E, 15.70' OF THE NORTH W LINE OF FIRST STREET, AS PER SAID PLAT; THENCE S 76° 09' 25" W, 201.21'; THENCE S 62° 51' 25" W, 170.72'; THENCE S 43° 28' 45" W, 200.57'; THENCE S 50° 48' 25" W, 102.97'; THENCE S 50° 38' 18" W, 26.17'; THENCE N 39° 21' 42" W, 150'; THENCE S 50° 38' 18" W, 203.90'; THENCE S 46° 10' 44" W, 230'; THENCE S 39° 28' 15" W, 516.27'; THENCE S 50° 31' 45" E, 200'; THENCE S 39° 28' 15" W, 85.11'; THENCE S 89° 41' 30" E, 1250.90' TO THE POINT OF BEGINNING.

DEDICATION

STATE OF FLORIDA
COUNTY OF CALHOUN

THE UNDERSIGNED, W.T. NEAL, JR. AND ED LIEGH McMILLAN, II, PRESIDENT AND SECRETARY RESPECTIVELY, OF NEAL LUMBER AND MANUFACTURING CO., A DELAWARE CORPORATION, OWNERS OF DESCRIBED LAND; HEREBY DEDICATE TO THE PUBLIC, THE USE OF ALL STREETS, ROADS, AND EASEMENTS SHOWN HEREON.

WITNESSES:

NEAL LUMBER AND MANUFACTURING CO.

James M. Parker

PRESIDENT

Mary Lizzie Wellinsor

SECRETARY

ACKNOWLEDGEMENT

STATE OF FLORIDA
COUNTY OF CALHOUN

BEFORE THE SUBSCRIBER TODAY PERSONALLY APPEARED W.T. NEAL, JR., PRESIDENT AND ED LIEGH McMILLAN, II OF NEAL LUMBER AND MANUFACTURING CO., A DELAWARE CORPORATION, WELL KNOWN TO ME TO BE THE SAME WHO DESCRIBED AND KNOWN TO BE THE SAME WHO EXECUTED THE FOREGOING INSTRUMENT AND ACKNOWLEDGED THAT THEY EXECUTED THE SAME FOR THE USES AND PURPOSES SET FORTH THEREIN GIVEN UNDER MY HAND AND OFFICIAL SEAL THIS 24 DAY OF August 1972.

Mary Lizzie Wellinsor
NOTARY PUBLIC, STATE OF FLORIDA
MY COMMISSION EXPIRES

NOTARY PUBLIC, STATE OF FLORIDA AT LARGE
MY COMMISSION EXPIRES OCT. 4, 1975
GENERAL INSURANCE UNDERWRITERS, INC.

CLERK OF CIRCUIT COURT

STATE OF FLORIDA
COUNTY OF LIBERTY

J. W. Woodward, CLERK OF CIRCUIT COURT FOR LIBERTY COUNTY, FLORIDA, HEREBY CERTIFY THAT I HAVE EXAMINED THIS PLAT OF "NEAL SUBDIVISION UNIT TWO" AND IT CONFORMS TO THE LAWS OF THE STATE OF FLORIDA, (CHAPTER 32). THIS PLAT WAS ACCEPTED FOR RECORD BY THE BOARD OF COMMISSIONERS OF LIBERTY COUNTY, FLORIDA AND FILED IN PLAT BOOK NO. PAGE 7 OF THE PUBLIC RECORDS OF LIBERTY COUNTY, FLORIDA, THIS 7 DAY OF October, 1972.

J. W. Woodward
CLERK OF CIRCUIT COURT

SURVEYORS CERTIFICATE

STATE OF FLORIDA
COUNTY OF LIBERTY

THIS IS TO CERTIFY THAT I, FRANK R. SCHILLING JR., A LAND SURVEYOR DULY REGISTERED IN THE STATE OF FLORIDA, HAVE SURVEYED THE PROPERTY DESCRIBED HEREON, AND HAVE SET PERMANENT REFERENCE MONUMENTS (P.R.M.) AS SHOWN HEREON, AND THAT SAID SURVEY AND PLAT ARE ACCURATE AND CORRECT TO THE BEST OF MY KNOWLEDGE AND BELIEF. THE NOTES SHOWN HEREON ARE A PART OF THIS CERTIFICATE.

JUNE 15TH, 1972
DATE:

Frank R. Schilling Jr.
FRANK R. SCHILLING, JR.
FLORIDA LAND SURVEYOR
CERTIFICATE NO. 1365

NOTES

1. BEARING REFER TO NEAL SUBDIVISION.
2. P.R.M. ARE SET ONLY WHERE SHOWN ALL OTHER CORNERS MARKED WITH IRON PIPE.
3. 0 ~ INDICATES P.R.M.
4. 0 ~ INDICATES I.P.

SE CORNER OF SECTION 12, T15, R.0.W. 1177.20'