

LAKE MYSTIC ESTATES
 OWNED AND DEVELOPED BY MR. R. D. HOGUE
 LOCATED IN N.E. 1/4 OF SEC. 24, T.15 - R.8W
 LIBERTY COUNTY, FLORIDA
 SEPTEMBER, 1957 SCALE: 1" = 100'
 L.G. FLANAGAN, SURVEYOR
 TALLAHASSEE, FLORIDA

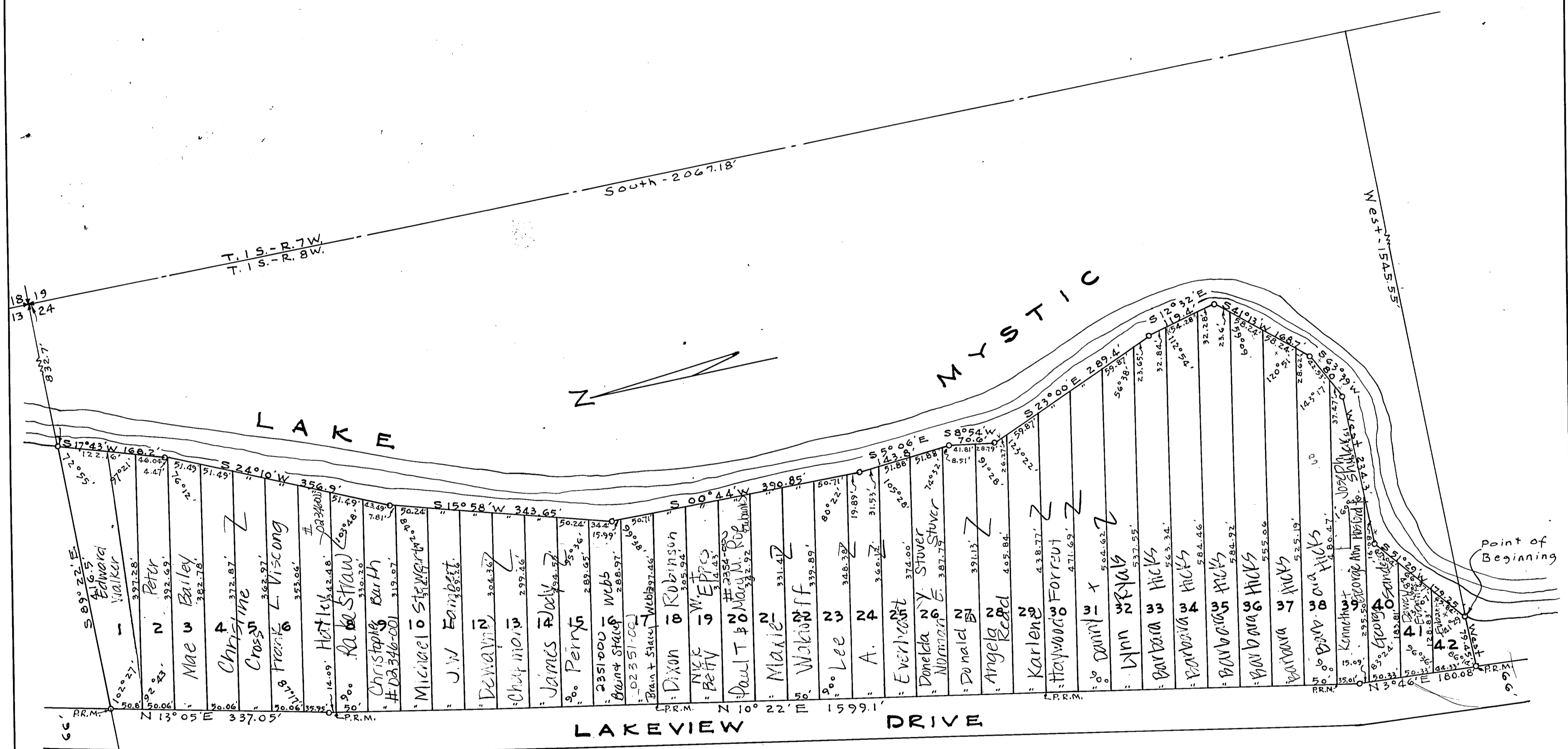

STATE OF FLORIDA } s.s.
 COUNTY OF LIBERTY }

Know All Men By These Presents, that R.D. Hogue and his wife the owners in fee simple of the tract of land hereon shown and more particularly described as follows: Begin at a point on the Western shore of Lake Mystic, 2067.18' South and 1545.55' West of the N.E. Cor. of Sec. 24, T.15 - R.8W, thence run West 79.45' to the Eastern boundary of the 66' right of way of the public road designated Lakeview Drive, thence along said right of way boundary as follows: North 3° 46' East 180.08', thence North 10° 22' East 1599.1', thence North 13° 05' East 337.05' to the North line of said Sec. 24, thence along the Sec. Line South 89° 22' East 416.5' to the Western shore of Lake Mystic, thence along the shore line in a general Southerly direction to the point of beginning, situate in the N.E. 1/4 of said Sec. 24, have caused said land to be surveyed and platted as shown hereon and do hereby dedicate to the perpetual use of the public as public highways, the streets and drives, as shown hereon, reserving unto themselves, their heirs, successors, assigns, or legal representatives, the reversion or reversions of the same whenever abandoned by the public or discontinued by law.

In Witness Whereof, they have caused these presents to be signed and witnessed this _____ day of _____ A.D. 1957.

WITNESS: _____
 _____ R. D. Hogue (Seal)
 _____ Magge D. Hogue (Seal)

STATE OF FLORIDA } s.s.
 COUNTY OF LIBERTY }

Before Me This Day, personally appeared R.D. Hogue and his wife Magge D. Hogue and acknowledged that they executed the dedication hereon shown, for the uses and purposes therein stated.

Witness my hand and official seal this 30th day of December A.D. 1957.
 _____ Notary Public
 My Commission expires April 30th 1959

STATE OF FLORIDA } s.s.
 COUNTY OF LEON }

I hereby certify that the attached plat is a correct representation of a survey made under my direction, that the angles and distances shown thereon are true and correct to the best of my knowledge and belief, and that permanent reference monuments have been placed according to law.

_____ Land Surveyor
 Fla. Reg. Cert. No. 507

Approved by Board of County Commissioners of Liberty County,
 Florida this _____ day of _____ A.D. 1957.
 _____ chairman

Accepted for files and recorded this 11 day of Aug
 A.D. 1958, in Plat Book 11, on Page _____

 Clerk of Circuit Court - Liberty County, Florida